

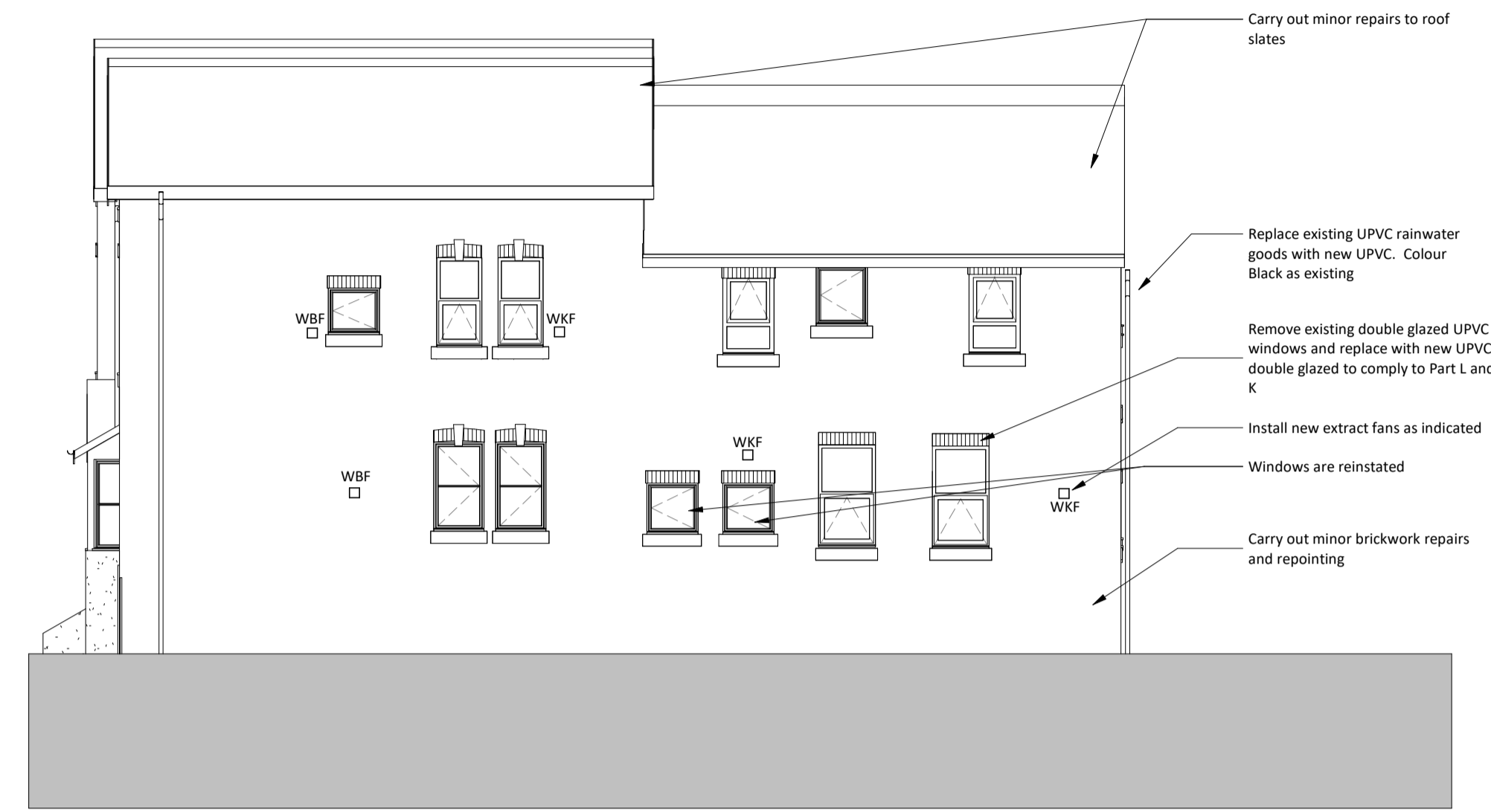

South Elevation as Proposed
1 : 100

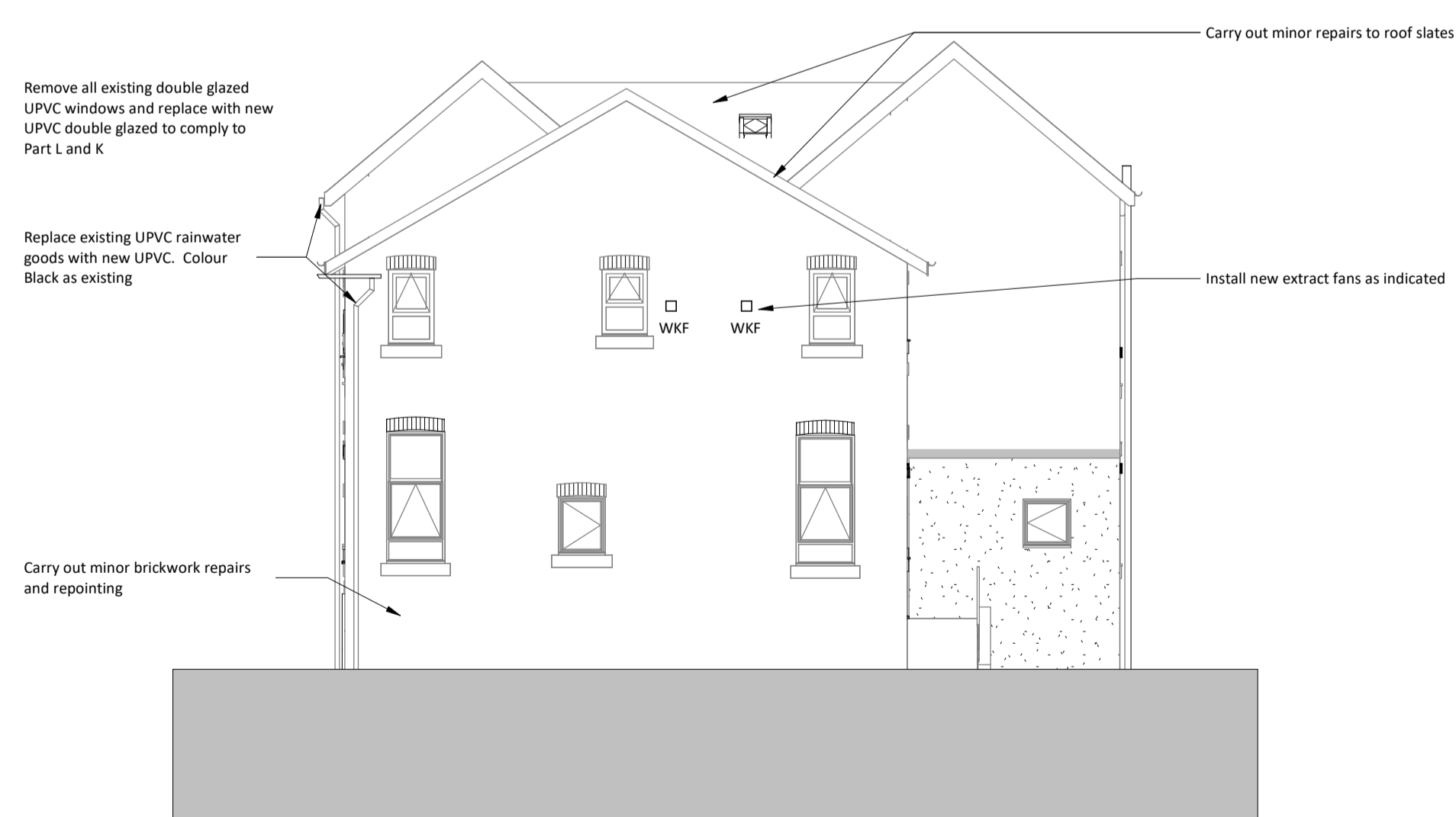

East Elevation as Proposed
1 : 100

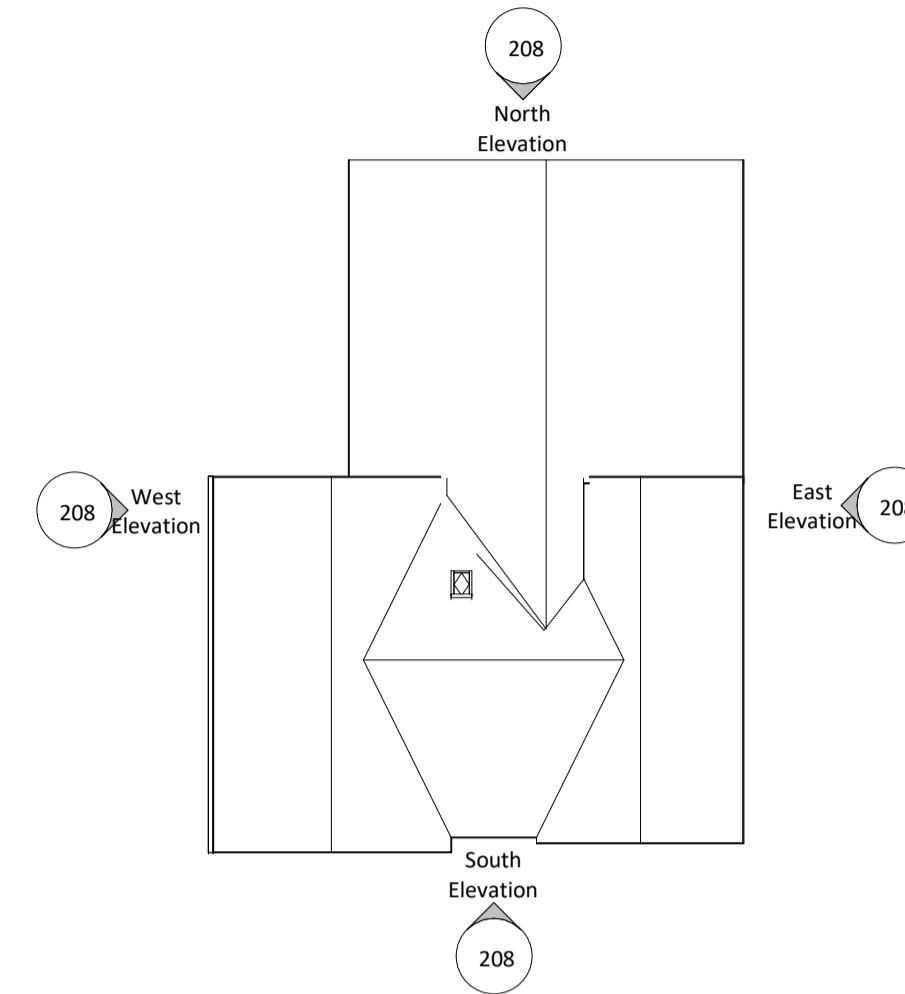

North Elevation as Proposed
1 : 100



West Elevation as Proposed
1 : 100

Rev	Date	Int	Description
1	31/10/22	ST	Four ground floor window fenestrations are omitted. Reversion back to existing style.



Client:
Ashton Pioneer Homes

Project:
Enville House, Richmond Street, Ashton under Lyne

Description:
Elevations as Proposed

Purpose of Issue:			
Planning			
Drawn By:	Checked By:	Date:	Scale @ A1:
ST	KW	31/10/22	As indicated
Job No:	Status Code:	Drawing No:	Rev:
3300	S0	208	1
File Identifier:			
EH-BTP-01-E-DR-A-3300_208			